

If you've been hearing about upcoming revisions to ISO 9001, IA9100, and ISO 14001 and wondering what's coming next, you're not alone.

Standard updates tend to trigger two reactions. Panic and/or fatigue. Neither is necessary.

Revisions are not about rewriting your entire system. They are an opportunity to pause, reflect, and ask a better question: Is our system truly working the way it was intended to? The organizations that benefit most from change are not those that rush to update procedures. They are the ones that use the revision cycle to strengthen leadership engagement, clarify intent, and ensure their processes are aligned with real-world execution.

We have a **FREE webinar this week on Thursday, March 5th from 11:00 a.m. to Noon (EST)**to discuss the upcoming changes. Please click here to register: The Next ISO Standard Updates: Why Intent-Led Systems Will Outperform Requirement-Led Compliance | Meeting-Join | Microsoft Teams

In this edition of The Globe, we look at what's emerging, where audit focus areas are shifting, and how an intent-led system will consistently outperform requirement-led compliance. The goal, as always, is simple. To help you ensure your management system is strategic asset in meeting objectives and continuity of operations.

AS9100 Revision Trends:

What Aerospace Auditors Need to Know in 2026

By Dr. IJ Arora

The International Aerospace Quality Group (IAQG) has been coordinating the next revision to align with the ISO 9001 update cycle, and industry communications increasingly describe a staged approach, with smaller, earlier adjustments followed by a more comprehensive alignment once ISO 9001's revision is finalized.

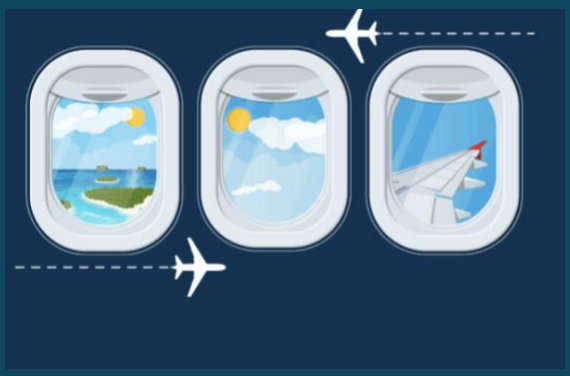

Read Now

How to Audit Culture Without Turning It Into a Soft Conversation

By Julius DeSilva



If you think culture is too "soft" to audit, you're probably looking in the wrong places. Culture has always been integral to management systems. It is what your auditor instinct notices as you start reviewing system documentation and begin your opening meeting. It's not tangible and yet it's there slowly forming an image in your mind's eye.

Read Now

UPCOMING TRAINING OPPORTUNITIES

With a variety of training options from in-house for your team to public courses delivered both as in-person and in a virtual instructor led format, QMII has you covered. Click below and upgrade your skillset today. Reach out to info@qmii.com to learn of our group discounts.

Code **GLOBE50** for $50 OFF your next training. Code Expires March 10th, 2026.

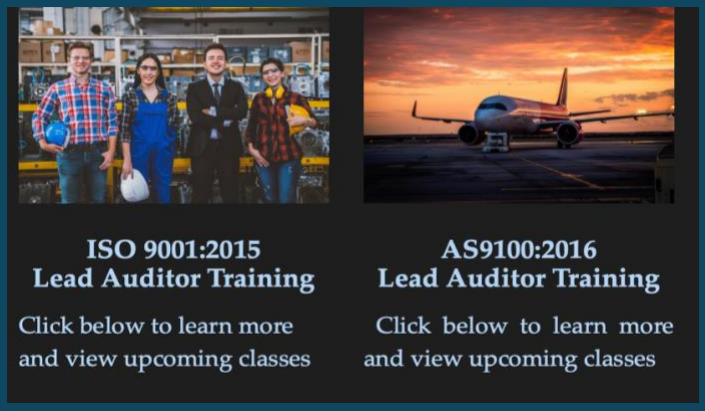

Click Here **Click Here**

ISO 14001:2026 & RC14001:2026 Are Coming

Stay ahead of Environmental and Responsible Care management system changes by enrolling in one of the courses below. With updates arriving in mid-April, now is the time to lock in your seat and gain a competitive advantage.

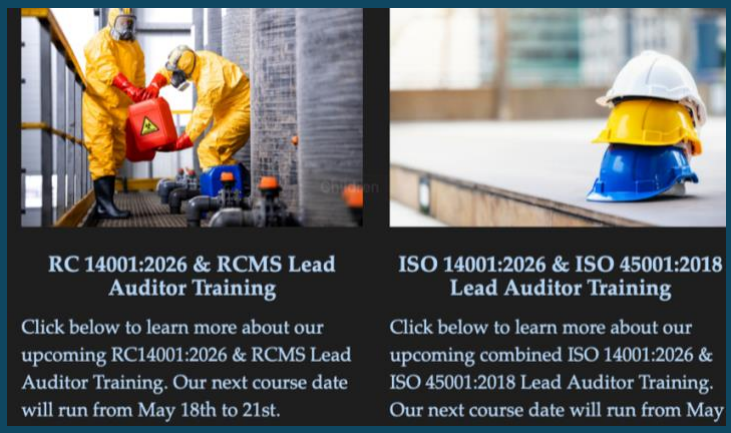

Click Here **Click Here**

FEATURED TESTIMONIAL

"The workshop scenarios in the breakout rooms were most useful. As a hands-on learner, I found these practical exercises invaluable for reinforcing the concepts covered in the lectures and solidifying my understanding of the material."

-Trevor T, ISM Code Auditor Training, Alumni

QMII Welcomes Bikram to the Team



BIKRAM SINGH APPU
Associate Consultant | Instructor

Bikram is a certified AS9100D and ISO 9001 Lead Auditor with experience in management system implementation, auditing, and corrective action management across defense, aerospace, manufacturing, and professional services sectors. His work focuses on interpreting standard requirements into practical, value-adding processes that support organizational objectives.

Click Here To Learn More About The QMII Team

QMII In Pictures

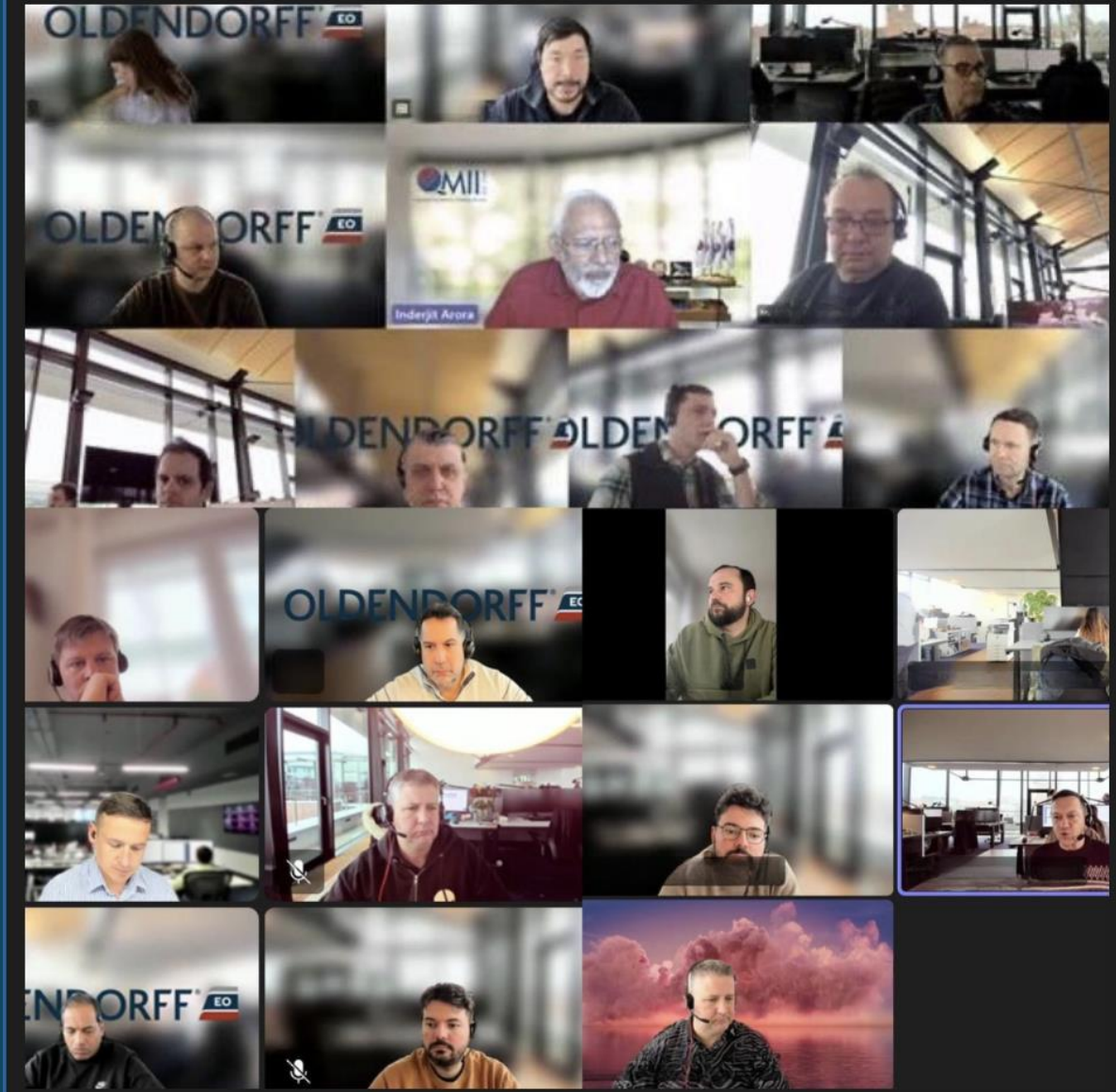

QMII conducts Incident Investigation and Risk Assessment Training for Oldendorff Carriers, Germany, in a virtual set-up with instructor Dr. IJ Arora.

QMII offers customized corporate in-house training solutions for our clients. We provide training solutions that are designed to support your organizational goals. QMII delivers a positive experience and creates value for the companies we train.

Let us know which works best for you and we will work to meet your training objectives.



Pictured above, experienced QMII Instructor Keith Ford conducts an In-house ISO 9001 Lead Auditor Training for the FMI Team in AZ.

A big, "Thank You!", is in order to the phenomenal team at FMI for entrusting their auditor training yet again to QMII.



Here is a Snapshot taken from our Recent AS9100 Rev D Lead Auditor Training conducted in a Hybrid Format (Online & Las Vegas) by QMII Aerospace Expect, Larry Franklin.

At QMII, we are proud to offer online, in-person and hybrid training formats so that our customers can enjoy their learning in a format that works best for them.

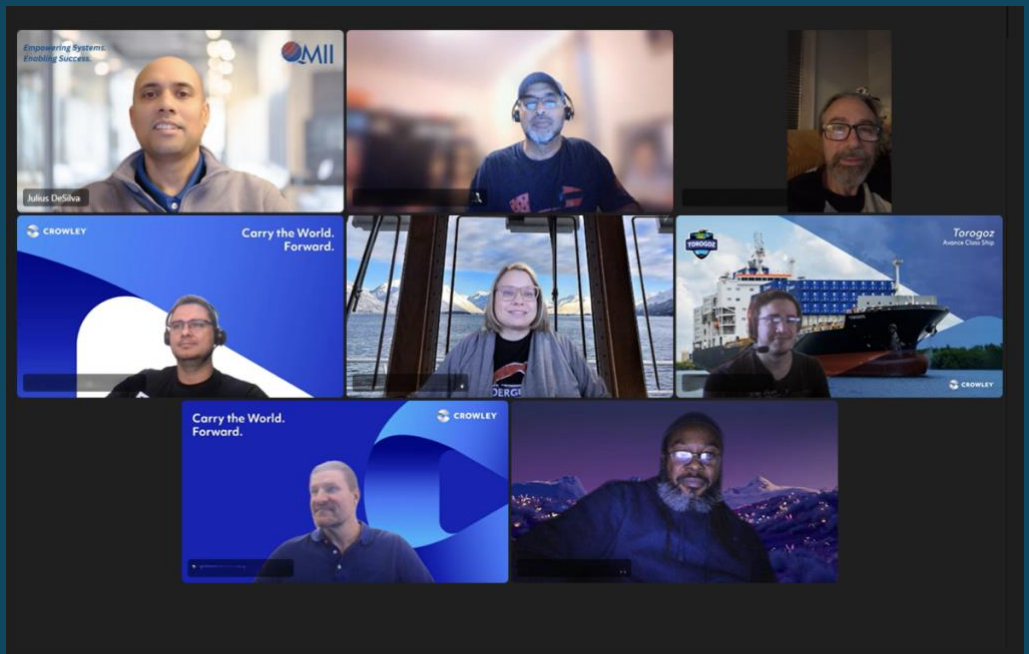

In this photo QMII CEO Julius DeSilva is seen teaching an online in-house ISO 27001 Lead Auditor Training Course to the Crowley Maritime Team.

Interested in In-House ISO 27001 Lead Auditor Training or ISO 42001:2023 (Artificial Intelligence Management Systems) Training or consulting?

If so, email us today at info@qmii.com and let us know how we can help.

Have we helped you?

If so, we would love to hear your feedback!

Leave a Google Review



Comment

We welcome new clients and alumni to be a part of our newsletter! If you have an article, feedback, or images that you would like to submit for the next publication of The Globe please email by clicking below.

Click Here to Email Us

2026 All rights reserved company.